CERNEX, Inc.

SW1

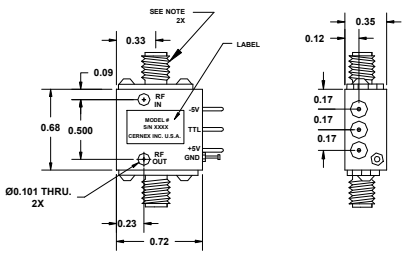

NOTE:
SMA FEMALE UP TO 26.5 GHz
K-F FOR Ka BAND

SW2

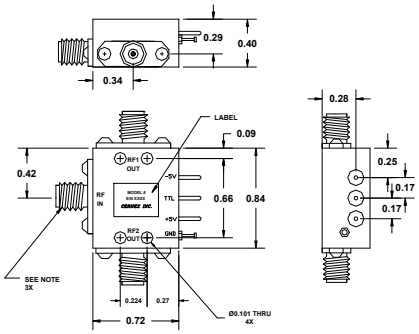

NOTE:
SMA FEMALE UP TO 26.5 GHz
K-F FOR Ka BAND

SW3

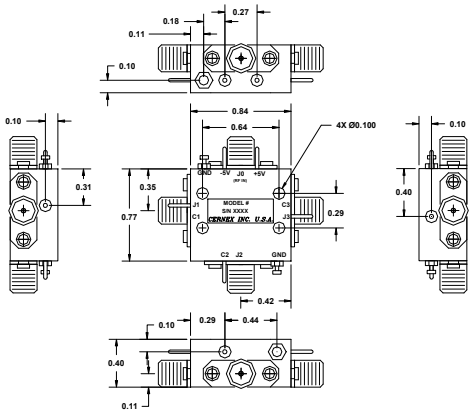

SW4A

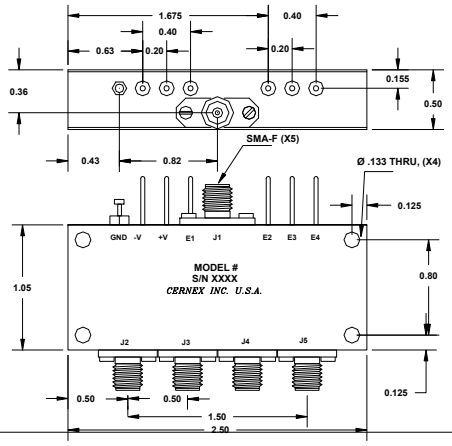

SW5

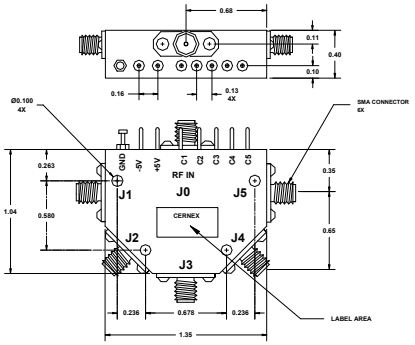

SW6

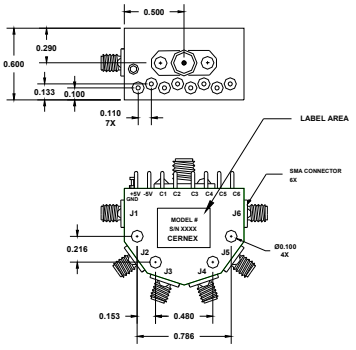

107-0059E (PAGE1)

03/2012

CERNEX, Inc. 766 San Aleso Ave., Sunnyvale, CA 94085. Tel: (408)541-9226, Fax: (408)541-9229

CERNEX, Inc.

SW7

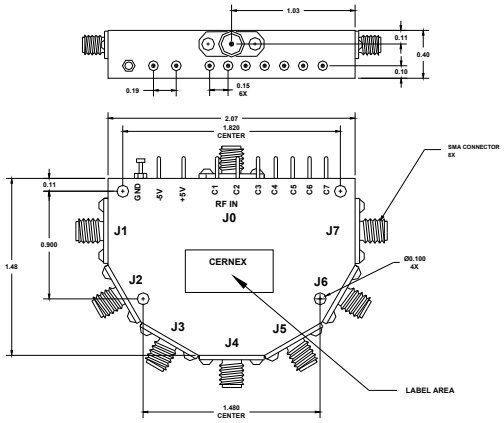

107-0059E (PAGE2)

03/2012

CERNEX, Inc. 766 San Aleso Ave., Sunnyvale, CA 94085. Tel: (408)541-9226, Fax: (408)541-9229